

From Traffic Regulation Order to UVAR to DATEX II

Bard de Vries U-Trex

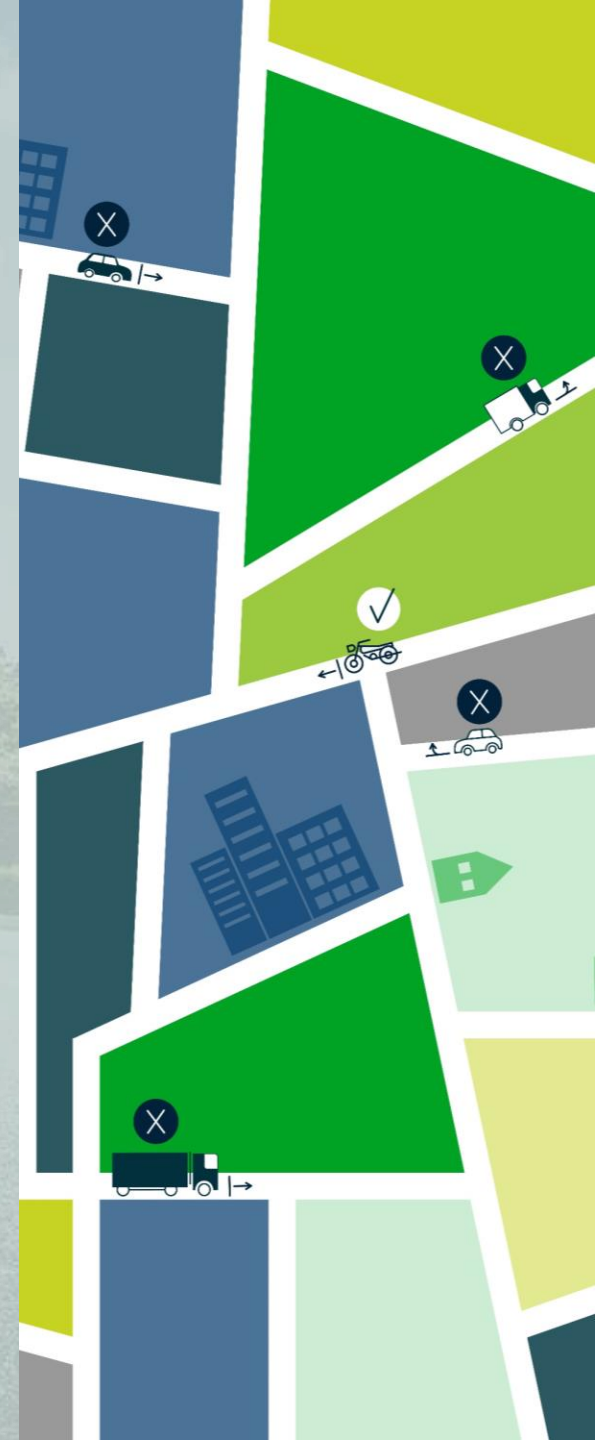

DATEX II work done so far

- Low emission zones of 5 countries as starting point
 - Aachen, Antwerp and Amsterdam basis of detailed requirement engineering for UVAR related datamodels
- The DATEX II models developed so far
- From UVAR to the DATEX II message for the Amsterdam LEZ
- The Amsterdam limited traffic zones in DATEX II
- What's next

The DATEX II model

- Automated assessment of accessibility for vehicle
- Transformable to human interpretable information

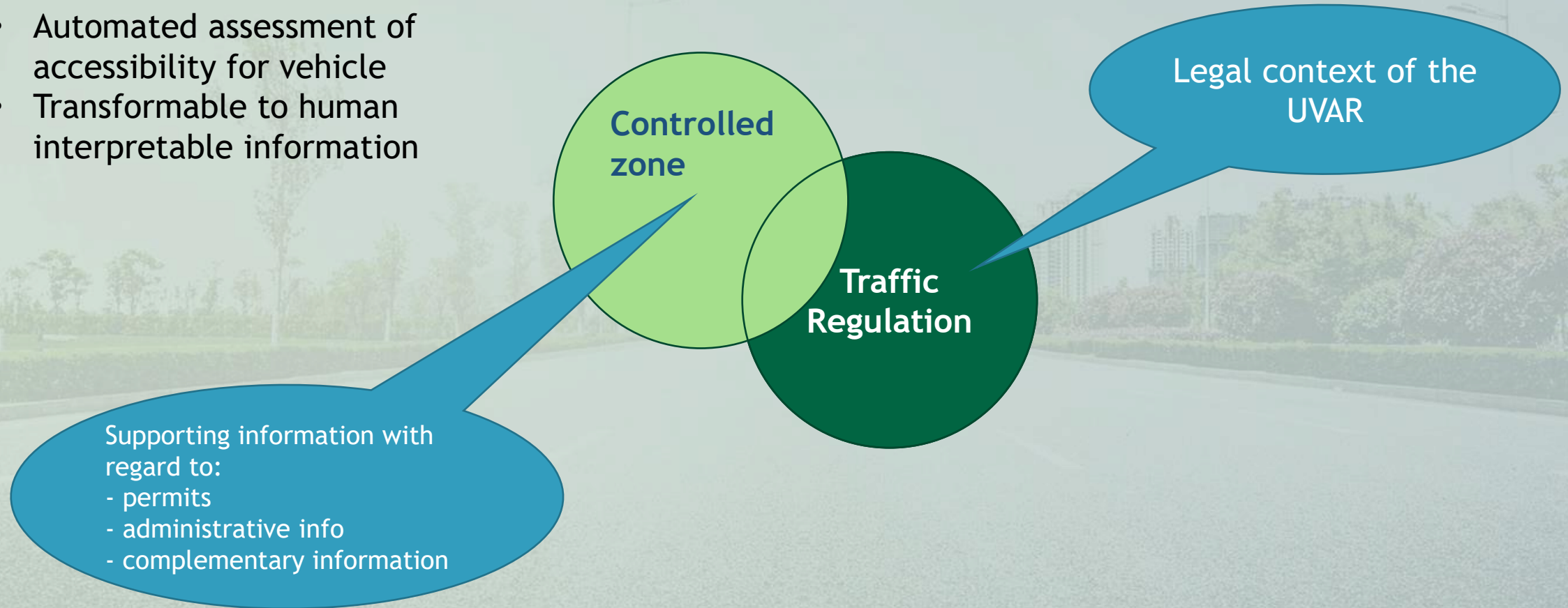

In terms of standardisation

- A first draft of a DATEX II model was created, not modelling from the scratch but building on:
 - CEN EN 16157-1 (i.e. using the DATEX II modelling methodology as requested)
 - CEN EN 16157-2 (using the DATEX II ‘location referencing’ toolbox)
 - CEN EN 16157-7 (using the DATEX II ‘common toolbox’, e.g. for time schedules)
 - CEN prTS 16157-11 (using the draft DATEX II standard for traffic regulations)
- The new modelling layer is also building on previous work, carried out in the scope of the SOCRATES 2.0 CEF project
- The approach is a ControlledZone model, specialising the TrafficRegulation model from prTS 16157-11

class ControlledZonePublication

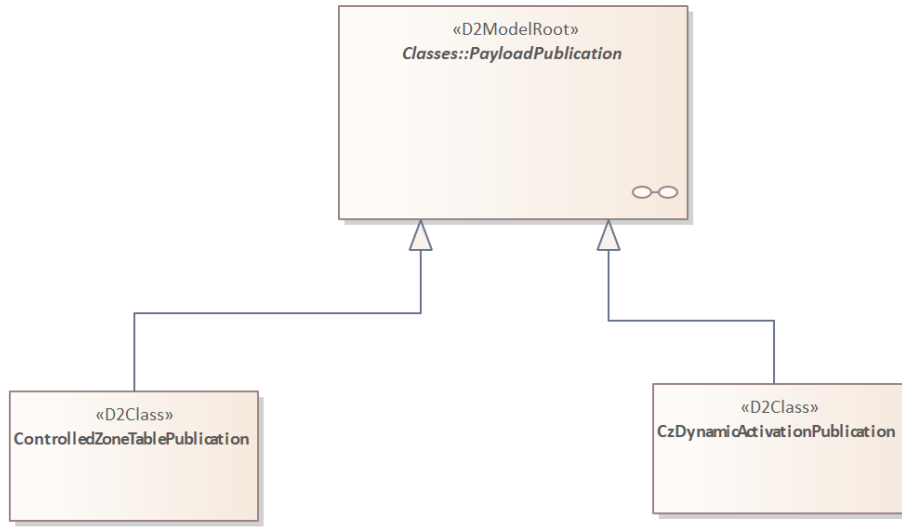

class ControlledZonePublication

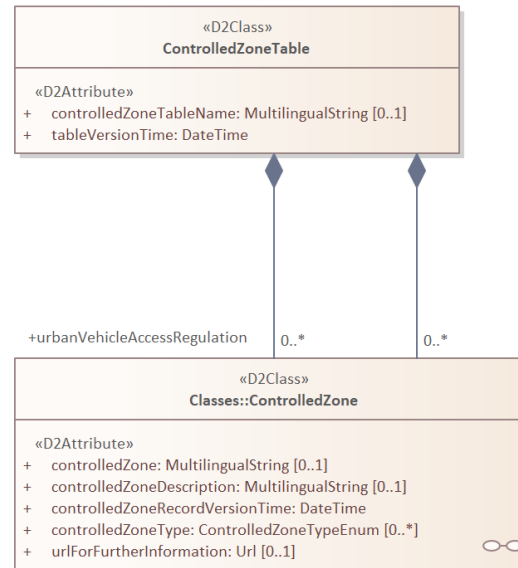

class Classes

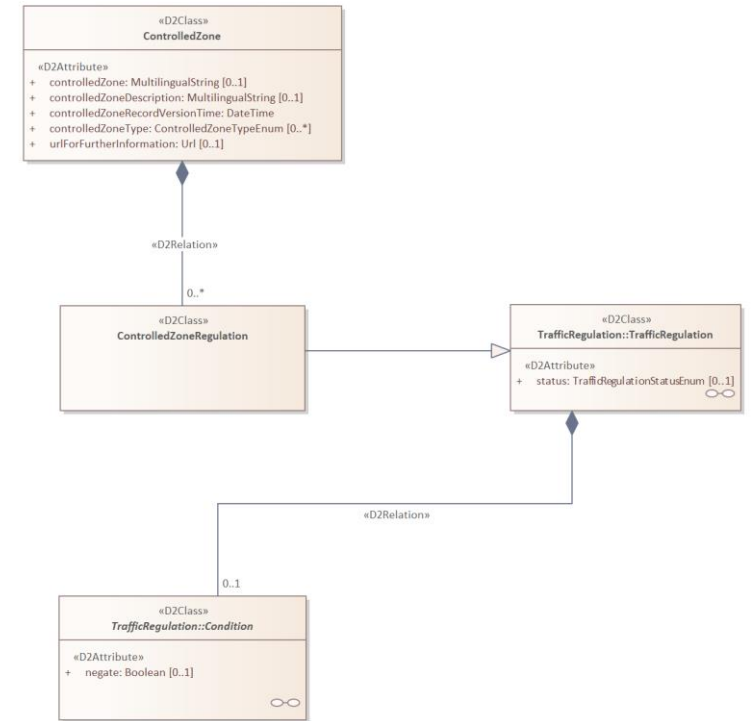

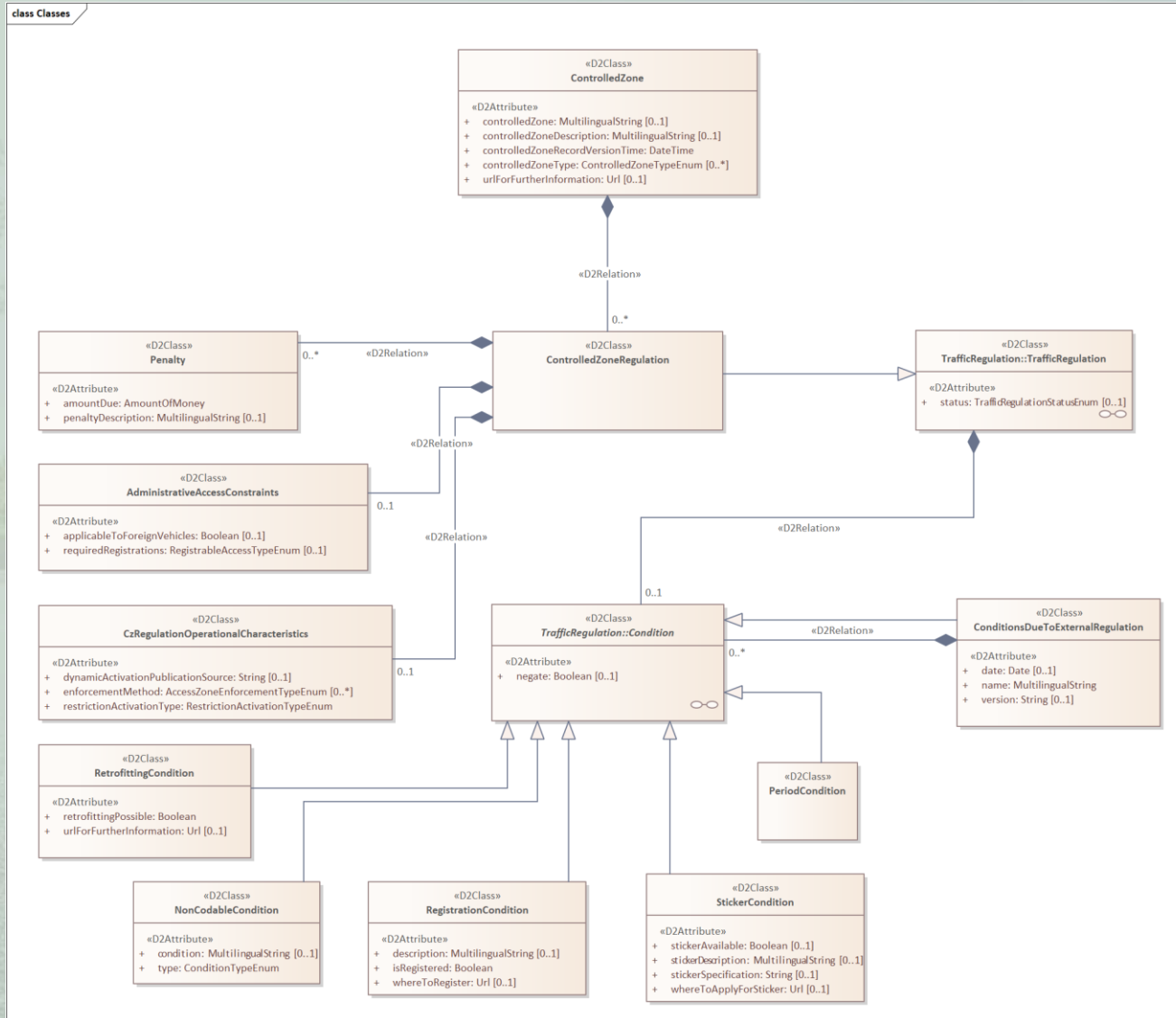

Low emission zone Amsterdam

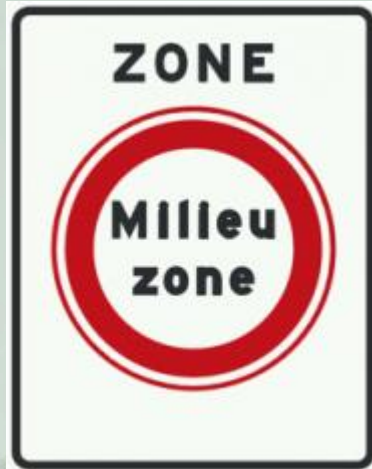

- An environmental zone: No access for any diesel-powered vehicle

Exempted



- Motor vehicles with at least four wheels designed and constructed for the carriage of passengers.
- Vehicles designed and constructed for the carriage of goods and having a maximum mass not exceeding 3,5 tonnes
- AND emissionclass 4, 5 or 6



- Vehicles designed and constructed for the carriage of passengers, comprising more than eight seats in addition to the driver's seat, and having a maximum mass exceeding 5 tonnes.
- Vehicles designed and constructed for the carriage of goods and having a maximum mass above 3,5 tonnes
- AND emissionclass 4, 5 or 6

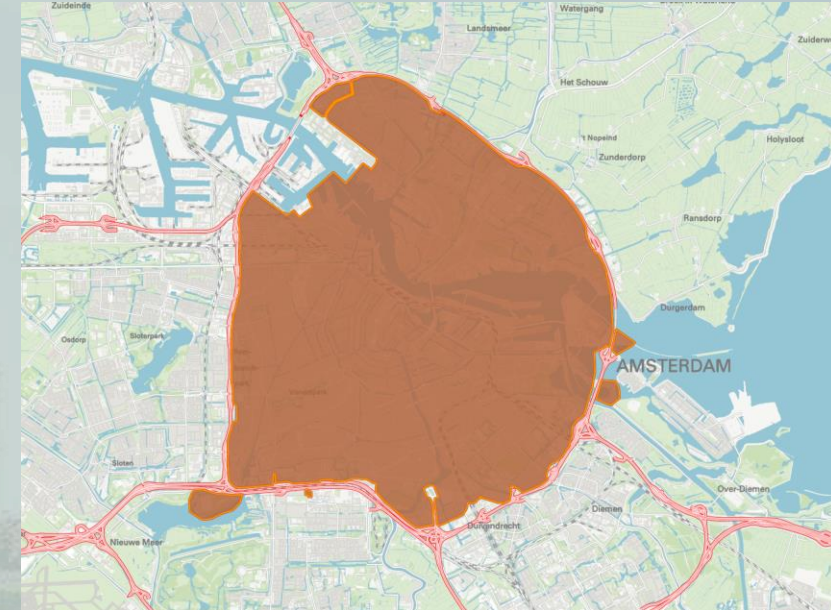

Additional Exemptions

- Vehicle age > 40
- Wheelchair accessible vehicle
- Campervan owned by resident of zone
- Permitted exemptions in Amsterdam:
 - Bought a permitted vehicle to be delivered soon
 - Movers, circus and fair vehicles
 - Taxis with a DFR > 1-1-2009
 - Vehicles adapted for more than > € 500 to enable disabled persons to drive

DATEX II Message

▲ <> cz:controlledZoneTable	
<> cz:tableVersion	2019-11-19T14:33:00+01:00
▲ <> cz:urbanVehicleAccessRegulation	
▼ <> cz:controlledZone	
<> cz:controlledZoneVersion	2019-11-19T14:33:00+01:00
▲ <> cz:trafficRegulationOrder	
= id	AMS001
= version	0.1
▼ <> tro:issuingAuthority	
<> tro:regulationId	AmszoneIntern
<> tro:status	madeAndImplemented
▲ <> tro:trafficRegulation	
= xsi:type	cz:ControlledZoneRegulation
▼ <> tro:typeOfRegulation	xsi:type="tro:AccessRestriction" <tro:accessRestrictionType>noEntry
▲ <> tro:condition	
= xsi:type	tro:ConditionSet
<> tro:operator	and
▼ <> tro:condition	(4)

Basic structure

▲ <> tro:condition												
=	xsi:type	tro:ConditionSet										
<>	tro:operator	and										
▲ <> tro:condition (4)												
	=	xsi:type	<>	tro:orderedValidity	<>	tro:orderedLocation	<>	tro:negate	<>	tro:operator	<>	tro:condition
1		tro:ValidityCondition	▼	tro:orderedValidity <								
2		tro:LocationCondition			▲	tro:orderedLocation						
					=	xsi:type	loc:AreaLocation					
					▼	<>	loc:gmlMultiPolygon					
3		tro:ConditionSet								and		▼ tro:condition (2)
4		tro:ConditionSet						true		or		▼ tro:condition (9)

Milieuzone in DATEX II

and		tro:condition (2)																																																
	= xsi:type	<> tro:operator	<> tro:condition																																															
1	tro:ConditionSet	or	▲ tro:condition (4) <table border="1"> <thead> <tr> <th></th> <th>= xsi:type</th> <th><> tro:vehicleCharacteristics</th> </tr> </thead> <tbody> <tr> <td>1</td> <td>tro:VehicleCondition</td> <td> ▲ tro:vehicleCharacteristics <table border="1"> <thead> <tr> <th></th> <th><> com:_vehicleCharacteristicsExtension</th> </tr> </thead> <tbody> <tr> <td></td> <td> ▲ <> com:vehicleCharacteristicsExtended <table border="1"> <thead> <tr> <th></th> <th><> ext:regulatedCharacteristics</th> </tr> </thead> <tbody> <tr> <td></td> <td><> ext:euVehicleC m</td> </tr> </tbody> </table> </td> </tr> </tbody> </table> </td> </tr> <tr> <td>2</td> <td>tro:VehicleCondition</td> <td> ▲ tro:vehicleCharacteristics <table border="1"> <thead> <tr> <th></th> <th><> com:_vehicleCharacteristicsExtension</th> </tr> </thead> <tbody> <tr> <td></td> <td> ▲ <> com:vehicleCharacteristicsExtended <table border="1"> <thead> <tr> <th></th> <th><> ext:regulatedCharacteristics</th> </tr> </thead> <tbody> <tr> <td></td> <td><> ext:euVehicleC n1</td> </tr> </tbody> </table> </td> </tr> </tbody> </table> </td> </tr> <tr> <td>3</td> <td>tro:VehicleCondition</td> <td> ▲ tro:vehicleCharacteristics <table border="1"> <thead> <tr> <th></th> <th><> com:_vehicleCharacteristicsExtension</th> </tr> </thead> <tbody> <tr> <td></td> <td> ▲ <> com:vehicleCharacteristicsExtended <table border="1"> <thead> <tr> <th></th> <th><> ext:regulatedCharacteristics</th> </tr> </thead> <tbody> <tr> <td></td> <td><> ext:euVehicleC n2</td> </tr> </tbody> </table> </td> </tr> </tbody> </table> </td> </tr> <tr> <td>4</td> <td>tro:VehicleCondition</td> <td> ▲ tro:vehicleCharacteristics <table border="1"> <thead> <tr> <th></th> <th><> com:_vehicleCharacteristicsExtension</th> </tr> </thead> <tbody> <tr> <td></td> <td> ▲ <> com:vehicleCharacteristicsExtended <table border="1"> <thead> <tr> <th></th> <th><> ext:regulatedCharacteristics</th> </tr> </thead> <tbody> <tr> <td></td> <td><> ext:euVehicleC n3</td> </tr> </tbody> </table> </td> </tr> </tbody> </table> </td> </tr> </tbody> </table>		= xsi:type	<> tro:vehicleCharacteristics	1	tro:VehicleCondition	▲ tro:vehicleCharacteristics <table border="1"> <thead> <tr> <th></th> <th><> com:_vehicleCharacteristicsExtension</th> </tr> </thead> <tbody> <tr> <td></td> <td> ▲ <> com:vehicleCharacteristicsExtended <table border="1"> <thead> <tr> <th></th> <th><> ext:regulatedCharacteristics</th> </tr> </thead> <tbody> <tr> <td></td> <td><> ext:euVehicleC m</td> </tr> </tbody> </table> </td> </tr> </tbody> </table>		<> com:_vehicleCharacteristicsExtension		▲ <> com:vehicleCharacteristicsExtended <table border="1"> <thead> <tr> <th></th> <th><> ext:regulatedCharacteristics</th> </tr> </thead> <tbody> <tr> <td></td> <td><> ext:euVehicleC m</td> </tr> </tbody> </table>		<> ext:regulatedCharacteristics		<> ext:euVehicleC m	2	tro:VehicleCondition	▲ tro:vehicleCharacteristics <table border="1"> <thead> <tr> <th></th> <th><> com:_vehicleCharacteristicsExtension</th> </tr> </thead> <tbody> <tr> <td></td> <td> ▲ <> com:vehicleCharacteristicsExtended <table border="1"> <thead> <tr> <th></th> <th><> ext:regulatedCharacteristics</th> </tr> </thead> <tbody> <tr> <td></td> <td><> ext:euVehicleC n1</td> </tr> </tbody> </table> </td> </tr> </tbody> </table>		<> com:_vehicleCharacteristicsExtension		▲ <> com:vehicleCharacteristicsExtended <table border="1"> <thead> <tr> <th></th> <th><> ext:regulatedCharacteristics</th> </tr> </thead> <tbody> <tr> <td></td> <td><> ext:euVehicleC n1</td> </tr> </tbody> </table>		<> ext:regulatedCharacteristics		<> ext:euVehicleC n1	3	tro:VehicleCondition	▲ tro:vehicleCharacteristics <table border="1"> <thead> <tr> <th></th> <th><> com:_vehicleCharacteristicsExtension</th> </tr> </thead> <tbody> <tr> <td></td> <td> ▲ <> com:vehicleCharacteristicsExtended <table border="1"> <thead> <tr> <th></th> <th><> ext:regulatedCharacteristics</th> </tr> </thead> <tbody> <tr> <td></td> <td><> ext:euVehicleC n2</td> </tr> </tbody> </table> </td> </tr> </tbody> </table>		<> com:_vehicleCharacteristicsExtension		▲ <> com:vehicleCharacteristicsExtended <table border="1"> <thead> <tr> <th></th> <th><> ext:regulatedCharacteristics</th> </tr> </thead> <tbody> <tr> <td></td> <td><> ext:euVehicleC n2</td> </tr> </tbody> </table>		<> ext:regulatedCharacteristics		<> ext:euVehicleC n2	4	tro:VehicleCondition	▲ tro:vehicleCharacteristics <table border="1"> <thead> <tr> <th></th> <th><> com:_vehicleCharacteristicsExtension</th> </tr> </thead> <tbody> <tr> <td></td> <td> ▲ <> com:vehicleCharacteristicsExtended <table border="1"> <thead> <tr> <th></th> <th><> ext:regulatedCharacteristics</th> </tr> </thead> <tbody> <tr> <td></td> <td><> ext:euVehicleC n3</td> </tr> </tbody> </table> </td> </tr> </tbody> </table>		<> com:_vehicleCharacteristicsExtension		▲ <> com:vehicleCharacteristicsExtended <table border="1"> <thead> <tr> <th></th> <th><> ext:regulatedCharacteristics</th> </tr> </thead> <tbody> <tr> <td></td> <td><> ext:euVehicleC n3</td> </tr> </tbody> </table>		<> ext:regulatedCharacteristics		<> ext:euVehicleC n3
	= xsi:type	<> tro:vehicleCharacteristics																																																
1	tro:VehicleCondition	▲ tro:vehicleCharacteristics <table border="1"> <thead> <tr> <th></th> <th><> com:_vehicleCharacteristicsExtension</th> </tr> </thead> <tbody> <tr> <td></td> <td> ▲ <> com:vehicleCharacteristicsExtended <table border="1"> <thead> <tr> <th></th> <th><> ext:regulatedCharacteristics</th> </tr> </thead> <tbody> <tr> <td></td> <td><> ext:euVehicleC m</td> </tr> </tbody> </table> </td> </tr> </tbody> </table>		<> com:_vehicleCharacteristicsExtension		▲ <> com:vehicleCharacteristicsExtended <table border="1"> <thead> <tr> <th></th> <th><> ext:regulatedCharacteristics</th> </tr> </thead> <tbody> <tr> <td></td> <td><> ext:euVehicleC m</td> </tr> </tbody> </table>		<> ext:regulatedCharacteristics		<> ext:euVehicleC m																																								
	<> com:_vehicleCharacteristicsExtension																																																	
	▲ <> com:vehicleCharacteristicsExtended <table border="1"> <thead> <tr> <th></th> <th><> ext:regulatedCharacteristics</th> </tr> </thead> <tbody> <tr> <td></td> <td><> ext:euVehicleC m</td> </tr> </tbody> </table>		<> ext:regulatedCharacteristics		<> ext:euVehicleC m																																													
	<> ext:regulatedCharacteristics																																																	
	<> ext:euVehicleC m																																																	
2	tro:VehicleCondition	▲ tro:vehicleCharacteristics <table border="1"> <thead> <tr> <th></th> <th><> com:_vehicleCharacteristicsExtension</th> </tr> </thead> <tbody> <tr> <td></td> <td> ▲ <> com:vehicleCharacteristicsExtended <table border="1"> <thead> <tr> <th></th> <th><> ext:regulatedCharacteristics</th> </tr> </thead> <tbody> <tr> <td></td> <td><> ext:euVehicleC n1</td> </tr> </tbody> </table> </td> </tr> </tbody> </table>		<> com:_vehicleCharacteristicsExtension		▲ <> com:vehicleCharacteristicsExtended <table border="1"> <thead> <tr> <th></th> <th><> ext:regulatedCharacteristics</th> </tr> </thead> <tbody> <tr> <td></td> <td><> ext:euVehicleC n1</td> </tr> </tbody> </table>		<> ext:regulatedCharacteristics		<> ext:euVehicleC n1																																								
	<> com:_vehicleCharacteristicsExtension																																																	
	▲ <> com:vehicleCharacteristicsExtended <table border="1"> <thead> <tr> <th></th> <th><> ext:regulatedCharacteristics</th> </tr> </thead> <tbody> <tr> <td></td> <td><> ext:euVehicleC n1</td> </tr> </tbody> </table>		<> ext:regulatedCharacteristics		<> ext:euVehicleC n1																																													
	<> ext:regulatedCharacteristics																																																	
	<> ext:euVehicleC n1																																																	
3	tro:VehicleCondition	▲ tro:vehicleCharacteristics <table border="1"> <thead> <tr> <th></th> <th><> com:_vehicleCharacteristicsExtension</th> </tr> </thead> <tbody> <tr> <td></td> <td> ▲ <> com:vehicleCharacteristicsExtended <table border="1"> <thead> <tr> <th></th> <th><> ext:regulatedCharacteristics</th> </tr> </thead> <tbody> <tr> <td></td> <td><> ext:euVehicleC n2</td> </tr> </tbody> </table> </td> </tr> </tbody> </table>		<> com:_vehicleCharacteristicsExtension		▲ <> com:vehicleCharacteristicsExtended <table border="1"> <thead> <tr> <th></th> <th><> ext:regulatedCharacteristics</th> </tr> </thead> <tbody> <tr> <td></td> <td><> ext:euVehicleC n2</td> </tr> </tbody> </table>		<> ext:regulatedCharacteristics		<> ext:euVehicleC n2																																								
	<> com:_vehicleCharacteristicsExtension																																																	
	▲ <> com:vehicleCharacteristicsExtended <table border="1"> <thead> <tr> <th></th> <th><> ext:regulatedCharacteristics</th> </tr> </thead> <tbody> <tr> <td></td> <td><> ext:euVehicleC n2</td> </tr> </tbody> </table>		<> ext:regulatedCharacteristics		<> ext:euVehicleC n2																																													
	<> ext:regulatedCharacteristics																																																	
	<> ext:euVehicleC n2																																																	
4	tro:VehicleCondition	▲ tro:vehicleCharacteristics <table border="1"> <thead> <tr> <th></th> <th><> com:_vehicleCharacteristicsExtension</th> </tr> </thead> <tbody> <tr> <td></td> <td> ▲ <> com:vehicleCharacteristicsExtended <table border="1"> <thead> <tr> <th></th> <th><> ext:regulatedCharacteristics</th> </tr> </thead> <tbody> <tr> <td></td> <td><> ext:euVehicleC n3</td> </tr> </tbody> </table> </td> </tr> </tbody> </table>		<> com:_vehicleCharacteristicsExtension		▲ <> com:vehicleCharacteristicsExtended <table border="1"> <thead> <tr> <th></th> <th><> ext:regulatedCharacteristics</th> </tr> </thead> <tbody> <tr> <td></td> <td><> ext:euVehicleC n3</td> </tr> </tbody> </table>		<> ext:regulatedCharacteristics		<> ext:euVehicleC n3																																								
	<> com:_vehicleCharacteristicsExtension																																																	
	▲ <> com:vehicleCharacteristicsExtended <table border="1"> <thead> <tr> <th></th> <th><> ext:regulatedCharacteristics</th> </tr> </thead> <tbody> <tr> <td></td> <td><> ext:euVehicleC n3</td> </tr> </tbody> </table>		<> ext:regulatedCharacteristics		<> ext:euVehicleC n3																																													
	<> ext:regulatedCharacteristics																																																	
	<> ext:euVehicleC n3																																																	
2	tro:ConditionSet	and	▲ tro:condition <table border="1"> <thead> <tr> <th></th> <th>= xsi:type</th> <th><> tro:vehicleCharacteristics</th> </tr> </thead> <tbody> <tr> <td></td> <td>tro:VehicleCondition</td> <td><> tro:vehicleCharacteristics <com:fuelType>diesel</td> </tr> </tbody> </table>		= xsi:type	<> tro:vehicleCharacteristics		tro:VehicleCondition	<> tro:vehicleCharacteristics <com:fuelType>diesel																																									
	= xsi:type	<> tro:vehicleCharacteristics																																																
	tro:VehicleCondition	<> tro:vehicleCharacteristics <com:fuelType>diesel																																																

Exemptions (1/9)

- Exemption for diesels with euro4, 5 and 6 engines

tro:ConditionSet	and	▲ tro:condition (2) <table border="1"> <thead> <tr> <th></th> <th>= xsi:type</th> <th><> tro:vehicleCharacteristics</th> <th><> tro:operator</th> <th><> tro:condition</th> </tr> </thead> <tbody> <tr> <td>1</td> <td>tro:VehicleCondition</td> <td> ▲ tro:vehicleCharacteristics <table border="1"> <tr> <td><> com:fuelType</td> <td>diesel</td> </tr> </table> </td> <td></td> <td></td> </tr> <tr> <td>2</td> <td>tro:ConditionSet</td> <td></td> <td>or</td> <td> ▲ tro:condition (3) <table border="1"> <thead> <tr> <th></th> <th>= xsi:type</th> <th><> tro:vehicleCharacteristics</th> </tr> </thead> <tbody> <tr> <td>1</td> <td>tro:VehicleCondition</td> <td> ▲ tro:vehicleCharacteristics <table border="1"> <tr> <td><> com:emissions</td> <td><> com:emissionC</td> <td>euro4</td> </tr> </table> </td> </tr> <tr> <td>2</td> <td>tro:VehicleCondition</td> <td> ▲ tro:vehicleCharacteristics <table border="1"> <tr> <td><> com:emissions</td> <td><> com:emissionC</td> <td>euro5</td> </tr> </table> </td> </tr> <tr> <td>3</td> <td>tro:VehicleCondition</td> <td> ▲ tro:vehicleCharacteristics <table border="1"> <tr> <td><> com:emissions</td> <td><> com:emissionC</td> <td>euro6</td> </tr> </table> </td> </tr> </tbody> </table> </td> </tr> </tbody> </table>					= xsi:type	<> tro:vehicleCharacteristics	<> tro:operator	<> tro:condition	1	tro:VehicleCondition	▲ tro:vehicleCharacteristics <table border="1"> <tr> <td><> com:fuelType</td> <td>diesel</td> </tr> </table>	<> com:fuelType	diesel			2	tro:ConditionSet		or	▲ tro:condition (3) <table border="1"> <thead> <tr> <th></th> <th>= xsi:type</th> <th><> tro:vehicleCharacteristics</th> </tr> </thead> <tbody> <tr> <td>1</td> <td>tro:VehicleCondition</td> <td> ▲ tro:vehicleCharacteristics <table border="1"> <tr> <td><> com:emissions</td> <td><> com:emissionC</td> <td>euro4</td> </tr> </table> </td> </tr> <tr> <td>2</td> <td>tro:VehicleCondition</td> <td> ▲ tro:vehicleCharacteristics <table border="1"> <tr> <td><> com:emissions</td> <td><> com:emissionC</td> <td>euro5</td> </tr> </table> </td> </tr> <tr> <td>3</td> <td>tro:VehicleCondition</td> <td> ▲ tro:vehicleCharacteristics <table border="1"> <tr> <td><> com:emissions</td> <td><> com:emissionC</td> <td>euro6</td> </tr> </table> </td> </tr> </tbody> </table>		= xsi:type	<> tro:vehicleCharacteristics	1	tro:VehicleCondition	▲ tro:vehicleCharacteristics <table border="1"> <tr> <td><> com:emissions</td> <td><> com:emissionC</td> <td>euro4</td> </tr> </table>	<> com:emissions	<> com:emissionC	euro4	2	tro:VehicleCondition	▲ tro:vehicleCharacteristics <table border="1"> <tr> <td><> com:emissions</td> <td><> com:emissionC</td> <td>euro5</td> </tr> </table>	<> com:emissions	<> com:emissionC	euro5	3	tro:VehicleCondition	▲ tro:vehicleCharacteristics <table border="1"> <tr> <td><> com:emissions</td> <td><> com:emissionC</td> <td>euro6</td> </tr> </table>	<> com:emissions	<> com:emissionC	euro6
	= xsi:type	<> tro:vehicleCharacteristics	<> tro:operator	<> tro:condition																																							
1	tro:VehicleCondition	▲ tro:vehicleCharacteristics <table border="1"> <tr> <td><> com:fuelType</td> <td>diesel</td> </tr> </table>	<> com:fuelType	diesel																																							
<> com:fuelType	diesel																																										
2	tro:ConditionSet		or	▲ tro:condition (3) <table border="1"> <thead> <tr> <th></th> <th>= xsi:type</th> <th><> tro:vehicleCharacteristics</th> </tr> </thead> <tbody> <tr> <td>1</td> <td>tro:VehicleCondition</td> <td> ▲ tro:vehicleCharacteristics <table border="1"> <tr> <td><> com:emissions</td> <td><> com:emissionC</td> <td>euro4</td> </tr> </table> </td> </tr> <tr> <td>2</td> <td>tro:VehicleCondition</td> <td> ▲ tro:vehicleCharacteristics <table border="1"> <tr> <td><> com:emissions</td> <td><> com:emissionC</td> <td>euro5</td> </tr> </table> </td> </tr> <tr> <td>3</td> <td>tro:VehicleCondition</td> <td> ▲ tro:vehicleCharacteristics <table border="1"> <tr> <td><> com:emissions</td> <td><> com:emissionC</td> <td>euro6</td> </tr> </table> </td> </tr> </tbody> </table>		= xsi:type	<> tro:vehicleCharacteristics	1	tro:VehicleCondition	▲ tro:vehicleCharacteristics <table border="1"> <tr> <td><> com:emissions</td> <td><> com:emissionC</td> <td>euro4</td> </tr> </table>	<> com:emissions	<> com:emissionC	euro4	2	tro:VehicleCondition	▲ tro:vehicleCharacteristics <table border="1"> <tr> <td><> com:emissions</td> <td><> com:emissionC</td> <td>euro5</td> </tr> </table>	<> com:emissions	<> com:emissionC	euro5	3	tro:VehicleCondition	▲ tro:vehicleCharacteristics <table border="1"> <tr> <td><> com:emissions</td> <td><> com:emissionC</td> <td>euro6</td> </tr> </table>	<> com:emissions	<> com:emissionC	euro6																		
	= xsi:type	<> tro:vehicleCharacteristics																																									
1	tro:VehicleCondition	▲ tro:vehicleCharacteristics <table border="1"> <tr> <td><> com:emissions</td> <td><> com:emissionC</td> <td>euro4</td> </tr> </table>	<> com:emissions	<> com:emissionC	euro4																																						
<> com:emissions	<> com:emissionC	euro4																																									
2	tro:VehicleCondition	▲ tro:vehicleCharacteristics <table border="1"> <tr> <td><> com:emissions</td> <td><> com:emissionC</td> <td>euro5</td> </tr> </table>	<> com:emissions	<> com:emissionC	euro5																																						
<> com:emissions	<> com:emissionC	euro5																																									
3	tro:VehicleCondition	▲ tro:vehicleCharacteristics <table border="1"> <tr> <td><> com:emissions</td> <td><> com:emissionC</td> <td>euro6</td> </tr> </table>	<> com:emissions	<> com:emissionC	euro6																																						
<> com:emissions	<> com:emissionC	euro6																																									

Exemptions (2&3/9)

- Exemption for Vehicles older than 40 years
- Exemption for Vehicles that are wheelchair accessible

tro:VehicleCondition			<ul style="list-style-type: none"> ▲ tro:vehicleCharacteristics <ul style="list-style-type: none"> ▲ <> com:_vehicleCharacteristicsExtension <ul style="list-style-type: none"> ▲ <> com:vehicleCharacteristicsExtended <ul style="list-style-type: none"> ▲ <> ext:ageCharacteristic <table border="1" data-bbox="1880 868 2548 968"> <tr> <td><> ext:comparison</td> <td>greaterThan</td> </tr> <tr> <td><> ext:vehicleAge</td> <td>40</td> </tr> </table> 	<> ext:comparison	greaterThan	<> ext:vehicleAge	40
<> ext:comparison	greaterThan						
<> ext:vehicleAge	40						
tro:VehicleCondition			<ul style="list-style-type: none"> ▲ tro:vehicleCharacteristics <ul style="list-style-type: none"> ▲ <> com:_vehicleCharacteristicsExtension <ul style="list-style-type: none"> ▲ <> com:vehicleCharacteristicsExtended <ul style="list-style-type: none"> ▲ <> ext:regulatedCharacteristics <table border="1" data-bbox="1880 1160 2548 1218"> <tr> <td><> ext:euSpecialPt</td> <td>wheelChairAccessibleVehicle</td> </tr> </table> 	<> ext:euSpecialPt	wheelChairAccessibleVehicle		
<> ext:euSpecialPt	wheelChairAccessibleVehicle						

Exemptions (4/9)

➤ Exemption for campervan owned by permanent resident of zone

tro:ConditionSet	and	▲ tro:condition (2) <table border="1"> <tr> <td>1</td> <td>tro:VehicleCondition</td> <td>tro:vehicleCharacteristics</td> <td> ▲ tro:vehicleCharacteristics <table border="1"> <tr> <td>▲ <> com:_vehicleCharacteristicsExtension</td> <td></td> <td></td> <td></td> </tr> <tr> <td>▲ <> com:vehicleCharacteristicsExtended</td> <td></td> <td></td> <td></td> </tr> <tr> <td>▲ <> ext:regulatedCharacteristics</td> <td></td> <td></td> <td></td> </tr> <tr> <td><> ext:euSpecialPurposeVehicle</td> <td></td> <td></td> <td>motorCaravan</td> </tr> </table> </td> </tr> <tr> <td>2</td> <td>tro:VehicleCondition</td> <td>tro:vehicleCharacteristics</td> <td> ▲ tro:vehicleCharacteristics <table border="1"> <tr> <td>▲ <> com:_vehicleCharacteristicsExtension</td> <td></td> <td></td> <td></td> </tr> <tr> <td>▲ <> com:vehicleCharacteristicsExtended</td> <td></td> <td></td> <td></td> </tr> <tr> <td>▲ <> ext:ownershipCharacteristic</td> <td></td> <td></td> <td></td> </tr> <tr> <td><> ext:ownerType</td> <td></td> <td></td> <td>permanentResident</td> </tr> </table> </td> </tr> </table>		1	tro:VehicleCondition	tro:vehicleCharacteristics	▲ tro:vehicleCharacteristics <table border="1"> <tr> <td>▲ <> com:_vehicleCharacteristicsExtension</td> <td></td> <td></td> <td></td> </tr> <tr> <td>▲ <> com:vehicleCharacteristicsExtended</td> <td></td> <td></td> <td></td> </tr> <tr> <td>▲ <> ext:regulatedCharacteristics</td> <td></td> <td></td> <td></td> </tr> <tr> <td><> ext:euSpecialPurposeVehicle</td> <td></td> <td></td> <td>motorCaravan</td> </tr> </table>	▲ <> com:_vehicleCharacteristicsExtension				▲ <> com:vehicleCharacteristicsExtended				▲ <> ext:regulatedCharacteristics				<> ext:euSpecialPurposeVehicle			motorCaravan	2	tro:VehicleCondition	tro:vehicleCharacteristics	▲ tro:vehicleCharacteristics <table border="1"> <tr> <td>▲ <> com:_vehicleCharacteristicsExtension</td> <td></td> <td></td> <td></td> </tr> <tr> <td>▲ <> com:vehicleCharacteristicsExtended</td> <td></td> <td></td> <td></td> </tr> <tr> <td>▲ <> ext:ownershipCharacteristic</td> <td></td> <td></td> <td></td> </tr> <tr> <td><> ext:ownerType</td> <td></td> <td></td> <td>permanentResident</td> </tr> </table>	▲ <> com:_vehicleCharacteristicsExtension				▲ <> com:vehicleCharacteristicsExtended				▲ <> ext:ownershipCharacteristic				<> ext:ownerType			permanentResident
1	tro:VehicleCondition	tro:vehicleCharacteristics	▲ tro:vehicleCharacteristics <table border="1"> <tr> <td>▲ <> com:_vehicleCharacteristicsExtension</td> <td></td> <td></td> <td></td> </tr> <tr> <td>▲ <> com:vehicleCharacteristicsExtended</td> <td></td> <td></td> <td></td> </tr> <tr> <td>▲ <> ext:regulatedCharacteristics</td> <td></td> <td></td> <td></td> </tr> <tr> <td><> ext:euSpecialPurposeVehicle</td> <td></td> <td></td> <td>motorCaravan</td> </tr> </table>	▲ <> com:_vehicleCharacteristicsExtension				▲ <> com:vehicleCharacteristicsExtended				▲ <> ext:regulatedCharacteristics				<> ext:euSpecialPurposeVehicle			motorCaravan																								
▲ <> com:_vehicleCharacteristicsExtension																																											
▲ <> com:vehicleCharacteristicsExtended																																											
▲ <> ext:regulatedCharacteristics																																											
<> ext:euSpecialPurposeVehicle			motorCaravan																																								
2	tro:VehicleCondition	tro:vehicleCharacteristics	▲ tro:vehicleCharacteristics <table border="1"> <tr> <td>▲ <> com:_vehicleCharacteristicsExtension</td> <td></td> <td></td> <td></td> </tr> <tr> <td>▲ <> com:vehicleCharacteristicsExtended</td> <td></td> <td></td> <td></td> </tr> <tr> <td>▲ <> ext:ownershipCharacteristic</td> <td></td> <td></td> <td></td> </tr> <tr> <td><> ext:ownerType</td> <td></td> <td></td> <td>permanentResident</td> </tr> </table>	▲ <> com:_vehicleCharacteristicsExtension				▲ <> com:vehicleCharacteristicsExtended				▲ <> ext:ownershipCharacteristic				<> ext:ownerType			permanentResident																								
▲ <> com:_vehicleCharacteristicsExtension																																											
▲ <> com:vehicleCharacteristicsExtended																																											
▲ <> ext:ownershipCharacteristic																																											
<> ext:ownerType			permanentResident																																								

Exemption (6/9)

➤ Exemption based on Permit (with non codable exemption)

tro:ConditionSet	and	▲ tro:condition (2) <table border="1"> <tr> <td>1</td> <td> = xsi:type cz:NonCodableCondition </td> <td> <> cz:condition <table border="1"> <tr> <td colspan="2">▲ cz:condition</td> </tr> <tr> <td colspan="2">▲ <> com:values</td> </tr> <tr> <td colspan="2">▲ <> com:value (2)</td> </tr> <tr> <td>1</td> <td> = lang nl <p>Hebt u een voertuig besteld dat uitstootvrij is, maar is dat nog niet geleverd? Dan kunt u een tijdelijke ontheffing aanvragen voor de duur van de levertijd plus 1 maand, met een maximum van 12 maanden. Voorwaarden:Uw huidige voertuig heeft geen toegang tot de milieuzone; U heeft een uitstootvrij voertuig aangeschaft, maar deze is nog niet geleverd. Als het gaat om een leasevoertuig, moet de periode langer zijn dan een jaar.</p> </td> </tr> <tr> <td>2</td> <td> en <p>When you have ordered an zero emission vehicle that is not delivered yet, you can apply for a temporary permit for entering the LEZ for the duration until the delivery date plus 1 month, with a maximum of 12 months. Conditions: your current vehicle has no access; the vehicle procured is zero emission. If the vehicle involved is a leased vehicle, the period should be at least 12 months</p> </td> </tr> </table> </td> <td> <> tro:whereToApplyForPermit </td> <td> <> tro:maxDuration </td> <td> <> tro:feeCondition </td> </tr> <tr> <td>2</td> <td>tro:PermitCondition</td> <td></td> <td> ▲ tro:whereToApplyForPermit <table border="1"> <tr> <td>= xsi:type</td> <td>com:Url</td> </tr> <tr> <td>nlc</td> <td>https://ontheffingen.amsterdam.nl/publiek/</td> </tr> </table> </td> <td>12M</td> <td> ▲ tro:feeCondition <table border="1"> <tr> <td><> tro:amountDue</td> <td>203.40</td> </tr> </table> </td> </tr> </table>		1	= xsi:type cz:NonCodableCondition	<> cz:condition <table border="1"> <tr> <td colspan="2">▲ cz:condition</td> </tr> <tr> <td colspan="2">▲ <> com:values</td> </tr> <tr> <td colspan="2">▲ <> com:value (2)</td> </tr> <tr> <td>1</td> <td> = lang nl <p>Hebt u een voertuig besteld dat uitstootvrij is, maar is dat nog niet geleverd? Dan kunt u een tijdelijke ontheffing aanvragen voor de duur van de levertijd plus 1 maand, met een maximum van 12 maanden. Voorwaarden:Uw huidige voertuig heeft geen toegang tot de milieuzone; U heeft een uitstootvrij voertuig aangeschaft, maar deze is nog niet geleverd. Als het gaat om een leasevoertuig, moet de periode langer zijn dan een jaar.</p> </td> </tr> <tr> <td>2</td> <td> en <p>When you have ordered an zero emission vehicle that is not delivered yet, you can apply for a temporary permit for entering the LEZ for the duration until the delivery date plus 1 month, with a maximum of 12 months. Conditions: your current vehicle has no access; the vehicle procured is zero emission. If the vehicle involved is a leased vehicle, the period should be at least 12 months</p> </td> </tr> </table>	▲ cz:condition		▲ <> com:values		▲ <> com:value (2)		1	= lang nl <p>Hebt u een voertuig besteld dat uitstootvrij is, maar is dat nog niet geleverd? Dan kunt u een tijdelijke ontheffing aanvragen voor de duur van de levertijd plus 1 maand, met een maximum van 12 maanden. Voorwaarden:Uw huidige voertuig heeft geen toegang tot de milieuzone; U heeft een uitstootvrij voertuig aangeschaft, maar deze is nog niet geleverd. Als het gaat om een leasevoertuig, moet de periode langer zijn dan een jaar.</p>	2	en <p>When you have ordered an zero emission vehicle that is not delivered yet, you can apply for a temporary permit for entering the LEZ for the duration until the delivery date plus 1 month, with a maximum of 12 months. Conditions: your current vehicle has no access; the vehicle procured is zero emission. If the vehicle involved is a leased vehicle, the period should be at least 12 months</p>	<> tro:whereToApplyForPermit	<> tro:maxDuration	<> tro:feeCondition	2	tro:PermitCondition		▲ tro:whereToApplyForPermit <table border="1"> <tr> <td>= xsi:type</td> <td>com:Url</td> </tr> <tr> <td>nlc</td> <td>https://ontheffingen.amsterdam.nl/publiek/</td> </tr> </table>	= xsi:type	com:Url	nlc	https://ontheffingen.amsterdam.nl/publiek/	12M	▲ tro:feeCondition <table border="1"> <tr> <td><> tro:amountDue</td> <td>203.40</td> </tr> </table>	<> tro:amountDue	203.40
1	= xsi:type cz:NonCodableCondition	<> cz:condition <table border="1"> <tr> <td colspan="2">▲ cz:condition</td> </tr> <tr> <td colspan="2">▲ <> com:values</td> </tr> <tr> <td colspan="2">▲ <> com:value (2)</td> </tr> <tr> <td>1</td> <td> = lang nl <p>Hebt u een voertuig besteld dat uitstootvrij is, maar is dat nog niet geleverd? Dan kunt u een tijdelijke ontheffing aanvragen voor de duur van de levertijd plus 1 maand, met een maximum van 12 maanden. Voorwaarden:Uw huidige voertuig heeft geen toegang tot de milieuzone; U heeft een uitstootvrij voertuig aangeschaft, maar deze is nog niet geleverd. Als het gaat om een leasevoertuig, moet de periode langer zijn dan een jaar.</p> </td> </tr> <tr> <td>2</td> <td> en <p>When you have ordered an zero emission vehicle that is not delivered yet, you can apply for a temporary permit for entering the LEZ for the duration until the delivery date plus 1 month, with a maximum of 12 months. Conditions: your current vehicle has no access; the vehicle procured is zero emission. If the vehicle involved is a leased vehicle, the period should be at least 12 months</p> </td> </tr> </table>	▲ cz:condition		▲ <> com:values		▲ <> com:value (2)		1	= lang nl <p>Hebt u een voertuig besteld dat uitstootvrij is, maar is dat nog niet geleverd? Dan kunt u een tijdelijke ontheffing aanvragen voor de duur van de levertijd plus 1 maand, met een maximum van 12 maanden. Voorwaarden:Uw huidige voertuig heeft geen toegang tot de milieuzone; U heeft een uitstootvrij voertuig aangeschaft, maar deze is nog niet geleverd. Als het gaat om een leasevoertuig, moet de periode langer zijn dan een jaar.</p>	2	en <p>When you have ordered an zero emission vehicle that is not delivered yet, you can apply for a temporary permit for entering the LEZ for the duration until the delivery date plus 1 month, with a maximum of 12 months. Conditions: your current vehicle has no access; the vehicle procured is zero emission. If the vehicle involved is a leased vehicle, the period should be at least 12 months</p>	<> tro:whereToApplyForPermit	<> tro:maxDuration	<> tro:feeCondition																
▲ cz:condition																															
▲ <> com:values																															
▲ <> com:value (2)																															
1	= lang nl <p>Hebt u een voertuig besteld dat uitstootvrij is, maar is dat nog niet geleverd? Dan kunt u een tijdelijke ontheffing aanvragen voor de duur van de levertijd plus 1 maand, met een maximum van 12 maanden. Voorwaarden:Uw huidige voertuig heeft geen toegang tot de milieuzone; U heeft een uitstootvrij voertuig aangeschaft, maar deze is nog niet geleverd. Als het gaat om een leasevoertuig, moet de periode langer zijn dan een jaar.</p>																														
2	en <p>When you have ordered an zero emission vehicle that is not delivered yet, you can apply for a temporary permit for entering the LEZ for the duration until the delivery date plus 1 month, with a maximum of 12 months. Conditions: your current vehicle has no access; the vehicle procured is zero emission. If the vehicle involved is a leased vehicle, the period should be at least 12 months</p>																														
2	tro:PermitCondition		▲ tro:whereToApplyForPermit <table border="1"> <tr> <td>= xsi:type</td> <td>com:Url</td> </tr> <tr> <td>nlc</td> <td>https://ontheffingen.amsterdam.nl/publiek/</td> </tr> </table>	= xsi:type	com:Url	nlc	https://ontheffingen.amsterdam.nl/publiek/	12M	▲ tro:feeCondition <table border="1"> <tr> <td><> tro:amountDue</td> <td>203.40</td> </tr> </table>	<> tro:amountDue	203.40																				
= xsi:type	com:Url																														
nlc	https://ontheffingen.amsterdam.nl/publiek/																														
<> tro:amountDue	203.40																														

Limited traffic zones

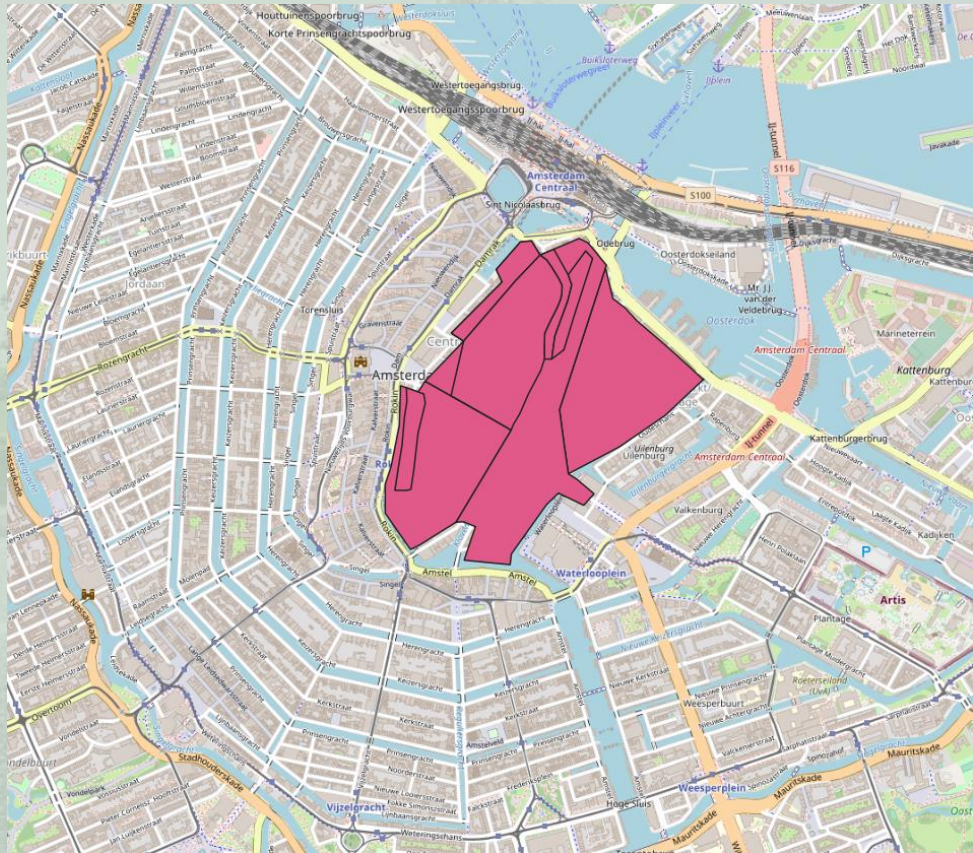

- 7 (partly overlapping in time and geography) zones with access restrictions
- Thursday - Sunday between 22:00 and 06:00: only accessible by permit holders
- Closed for all traffic, except for loading and unloading between 7:00 and 10:00
- Access only for registered vehicles of residents between 20:00 and 07:00 (from 07:00 - 20:00 no additional restrictions)

Loading and unloading

tro:condition																																																																																																																																																																																																																											
= xsi:type		tro:ConditionSet																																																																																																																																																																																																																									
<> tro:operator		and																																																																																																																																																																																																																									
▲ <> tro:condition (3)																																																																																																																																																																																																																											
<table border="1"> <thead> <tr> <th colspan="2">= xsi:type</th> <th><> tro:spatialLocation</th> <th><> tro:vehicleCharacteristics</th> <th><> tro:m</th> <th><> tro:o</th> <th colspan="4"><> tro:condition</th> </tr> </thead> <tbody> <tr> <td>1</td> <td>tro:LocationCondition</td> <td>▼ tro:spatialLocation x</td> <td></td> <td></td> <td></td> <td colspan="4"></td> </tr> <tr> <td>2</td> <td>tro:VehicleCondition</td> <td></td> <td>▲ tro:vehicleCharacteristics</td> <td></td> <td></td> <td colspan="4"></td> </tr> <tr> <td></td> <td></td> <td></td> <td><> com:vehicleType</td> <td>anyVehicle</td> <td></td> <td colspan="4"></td> </tr> <tr> <td>3</td> <td>tro:ConditionSet</td> <td></td> <td></td> <td>true</td> <td>or</td> <td colspan="4">▲ tro:condition (2)</td> </tr> </tbody> </table>										= xsi:type		<> tro:spatialLocation	<> tro:vehicleCharacteristics	<> tro:m	<> tro:o	<> tro:condition				1	tro:LocationCondition	▼ tro:spatialLocation x								2	tro:VehicleCondition		▲ tro:vehicleCharacteristics										<> com:vehicleType	anyVehicle						3	tro:ConditionSet			true	or	▲ tro:condition (2)																																																																																																																																																																			
= xsi:type		<> tro:spatialLocation	<> tro:vehicleCharacteristics	<> tro:m	<> tro:o	<> tro:condition																																																																																																																																																																																																																					
1	tro:LocationCondition	▼ tro:spatialLocation x																																																																																																																																																																																																																									
2	tro:VehicleCondition		▲ tro:vehicleCharacteristics																																																																																																																																																																																																																								
			<> com:vehicleType	anyVehicle																																																																																																																																																																																																																							
3	tro:ConditionSet			true	or	▲ tro:condition (2)																																																																																																																																																																																																																					
<table border="1"> <thead> <tr> <th colspan="2">= xsi:type</th> <th><> tro:period</th> <th colspan="7"><> tro:accessCondition</th> </tr> </thead> <tbody> <tr> <td colspan="10">▲ tro:condition (2)</td> </tr> <tr> <td colspan="10">▲ <> com:recurrentTimePeriodOfDay</td> </tr> <tr> <td colspan="2"></td> <td><> com:startTime</td> <td colspan="7">07:00:00</td> </tr> <tr> <td colspan="2"></td> <td><> com:endTime</td> <td colspan="7">10:59:59</td> </tr> <tr> <td colspan="10">▲ <> com:recurrentDayWeekMonthPeriod</td> </tr> <tr> <td colspan="10">▲ <> com:applicableDay (6)</td> </tr> <tr> <td colspan="2"></td> <td></td> <td>abc</td> <td colspan="6"></td> </tr> <tr> <td>1</td> <td></td> <td></td> <td>monday</td> <td colspan="6"></td> </tr> <tr> <td>2</td> <td></td> <td></td> <td>tuesday</td> <td colspan="6"></td> </tr> <tr> <td>3</td> <td></td> <td></td> <td>wednesday</td> <td colspan="6"></td> </tr> <tr> <td>4</td> <td></td> <td></td> <td>thursday</td> <td colspan="6"></td> </tr> <tr> <td>5</td> <td></td> <td></td> <td>friday</td> <td colspan="6"></td> </tr> <tr> <td>6</td> <td></td> <td></td> <td>saturday</td> <td colspan="6"></td> </tr> <tr> <td colspan="10">▲ <> com:recurrentTimePeriodOfDay</td> </tr> <tr> <td colspan="2"></td> <td><> com:startTime</td> <td colspan="7">00:00:00</td> </tr> <tr> <td colspan="2"></td> <td><> com:endTime</td> <td colspan="7">23:59:59</td> </tr> <tr> <td colspan="10">▲ <> com:recurrentDayWeekMonthPeriod</td> </tr> <tr> <td colspan="2"></td> <td><> com:applicable</td> <td colspan="7">sunday</td> </tr> <tr> <td>1</td> <td>tro:AccessCondition</td> <td>▲ tro:period</td> <td colspan="7">loadingAndUnloading</td> </tr> <tr> <td>2</td> <td>tro:AccessCondition</td> <td>▲ tro:period</td> <td colspan="7">loadingAndUnloading</td> </tr> </tbody> </table>										= xsi:type		<> tro:period	<> tro:accessCondition							▲ tro:condition (2)										▲ <> com:recurrentTimePeriodOfDay												<> com:startTime	07:00:00									<> com:endTime	10:59:59							▲ <> com:recurrentDayWeekMonthPeriod										▲ <> com:applicableDay (6)													abc							1			monday							2			tuesday							3			wednesday							4			thursday							5			friday							6			saturday							▲ <> com:recurrentTimePeriodOfDay												<> com:startTime	00:00:00									<> com:endTime	23:59:59							▲ <> com:recurrentDayWeekMonthPeriod												<> com:applicable	sunday							1	tro:AccessCondition	▲ tro:period	loadingAndUnloading							2	tro:AccessCondition	▲ tro:period	loadingAndUnloading						
= xsi:type		<> tro:period	<> tro:accessCondition																																																																																																																																																																																																																								
▲ tro:condition (2)																																																																																																																																																																																																																											
▲ <> com:recurrentTimePeriodOfDay																																																																																																																																																																																																																											
		<> com:startTime	07:00:00																																																																																																																																																																																																																								
		<> com:endTime	10:59:59																																																																																																																																																																																																																								
▲ <> com:recurrentDayWeekMonthPeriod																																																																																																																																																																																																																											
▲ <> com:applicableDay (6)																																																																																																																																																																																																																											
			abc																																																																																																																																																																																																																								
1			monday																																																																																																																																																																																																																								
2			tuesday																																																																																																																																																																																																																								
3			wednesday																																																																																																																																																																																																																								
4			thursday																																																																																																																																																																																																																								
5			friday																																																																																																																																																																																																																								
6			saturday																																																																																																																																																																																																																								
▲ <> com:recurrentTimePeriodOfDay																																																																																																																																																																																																																											
		<> com:startTime	00:00:00																																																																																																																																																																																																																								
		<> com:endTime	23:59:59																																																																																																																																																																																																																								
▲ <> com:recurrentDayWeekMonthPeriod																																																																																																																																																																																																																											
		<> com:applicable	sunday																																																																																																																																																																																																																								
1	tro:AccessCondition	▲ tro:period	loadingAndUnloading																																																																																																																																																																																																																								
2	tro:AccessCondition	▲ tro:period	loadingAndUnloading																																																																																																																																																																																																																								

What's next

- Going through validation by:
 - Cities
 - Service Providers
- Processing feedback is ongoing and stable version will be issued according to plan
 - Non TRO-based UVARs
 - Local requirement with sufficient commonalities

➤ Questions?